

称	
电子	在现代: 一记天 2020 上
业技	以“校中 职财务管 制”人才

填写：招生招
应从试点工作

学，采用线
投身学习，
学习与抗疫

学模式
人才培养模

程
“双导师”

素质
非方式

— —

2020

2020

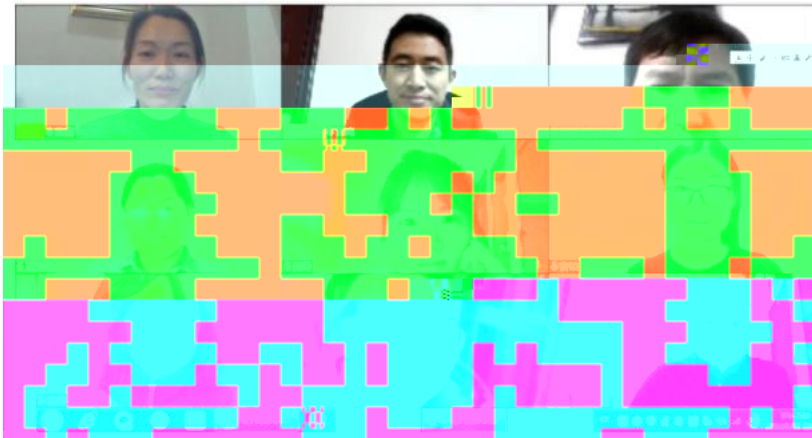



2

"

"

3 30

2020 3 29

"

"

"

"

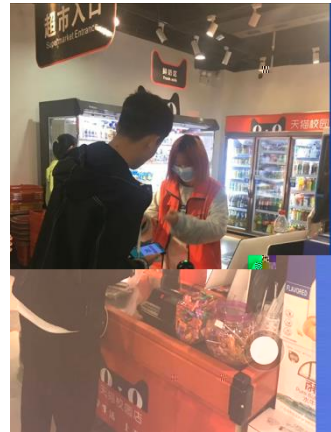
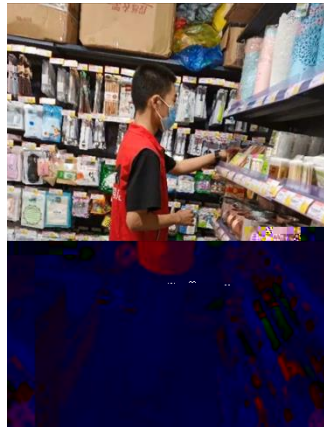
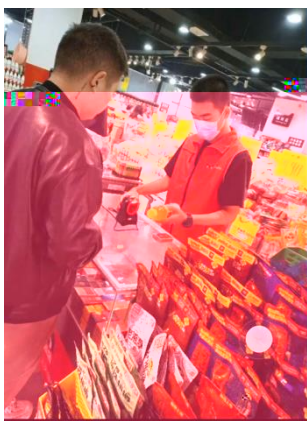

3

5 22

6 14 19 2 2

2020 10 28

:

()

,

"

"

:

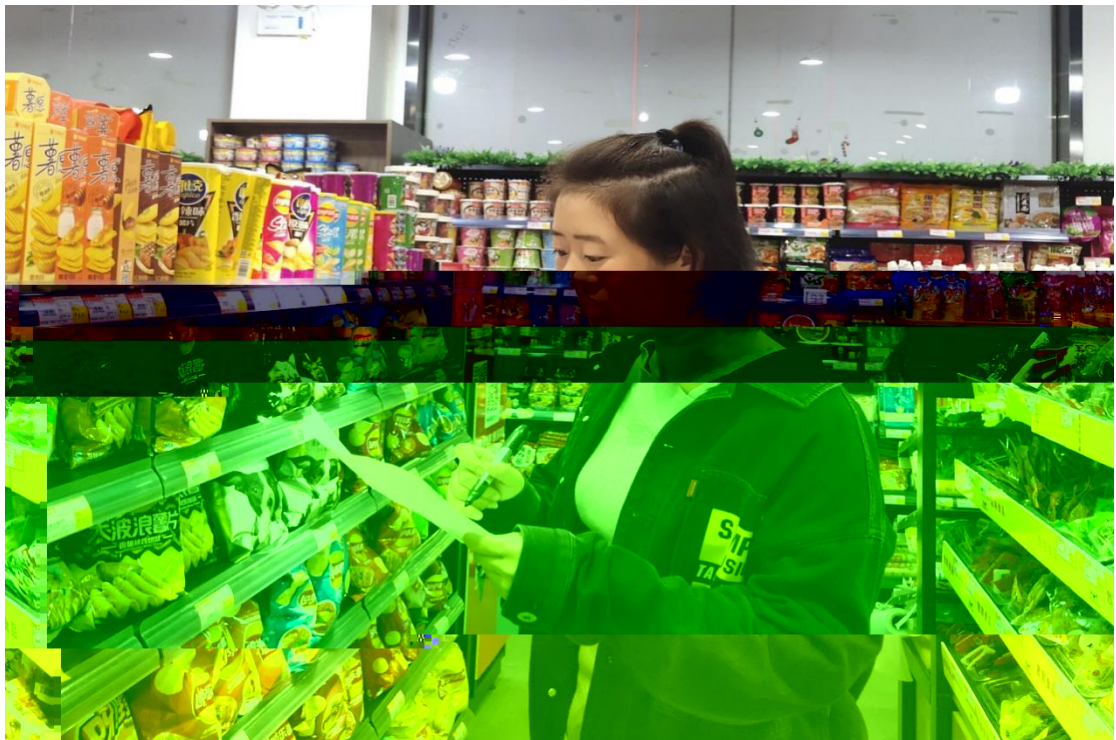



"

"

"

'

"

"

"

"

"